

公示图

单位: m·m

| | | | |
|--------|--|---------|------------|
| 宗地代码: | 130983003003GY00001 | 土地权利人: | 河北省国营南大港农场 |
| 所在图幅号: | 4261.0-533.0, 4261.0-534.0, 4260.0-533.0, 4260.0-534.0, 4259.0-533.0, 4259.0-534.0 | 宗地面积: | 1312034.19 |
| | | 农用地面积: | 44319.75 |
| | | 未利用地面积: | 1267714.44 |

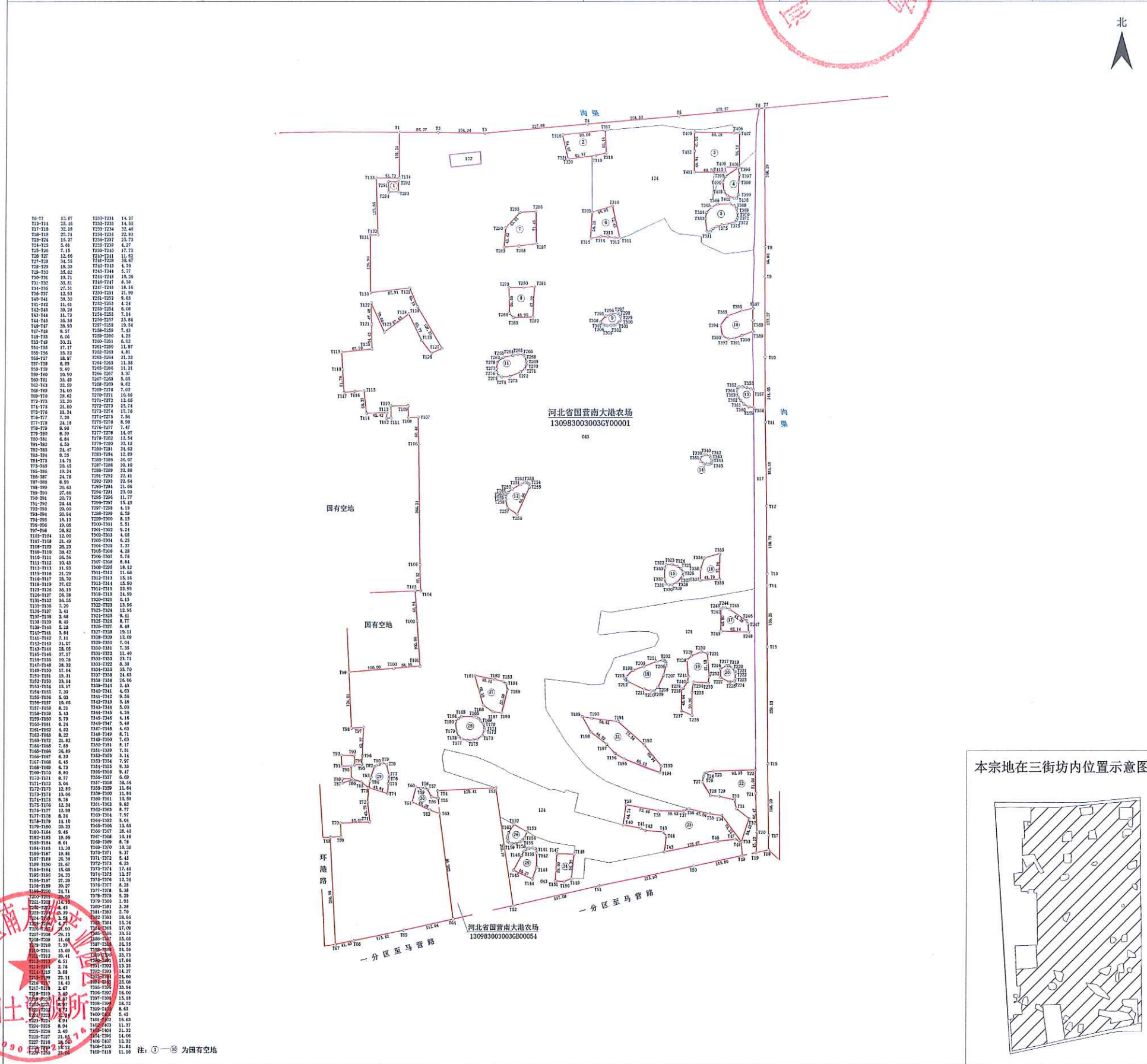

| | | | |
|-----------|-------|-----------|-------|
| T10-T11 | 15.07 | T209-T211 | 14.27 |
| T11-T12 | 25.16 | T212-T213 | 14.35 |
| T12-T13 | 22.18 | T214-T215 | 22.46 |
| T13-T14 | 29.71 | T216-T217 | 22.83 |
| T14-T15 | 15.27 | T218-T219 | 25.73 |
| T15-T16 | 5.41 | T220-T221 | 4.27 |
| T16-T17 | 7.15 | T222-T223 | 17.73 |
| T17-T18 | 12.66 | T224-T225 | 11.82 |
| T18-T19 | 24.55 | T226-T227 | 28.47 |
| T19-T20 | 18.33 | T228-T229 | 4.79 |
| T20-T21 | 28.42 | T230-T231 | 5.77 |
| T21-T22 | 18.71 | T232-T233 | 15.26 |
| T22-T23 | 28.41 | T234-T235 | 8.38 |
| T23-T24 | 27.31 | T236-T237 | 18.16 |
| T24-T25 | 12.53 | T238-T239 | 21.99 |
| T25-T26 | 28.20 | T240-T241 | 9.45 |
| T26-T27 | 11.41 | T242-T243 | 4.24 |
| T27-T28 | 28.28 | T244-T245 | 6.08 |
| T28-T29 | 11.79 | T246-T247 | 7.14 |
| T29-T30 | 15.38 | T248-T249 | 25.84 |
| T30-T31 | 28.33 | T250-T251 | 19.34 |
| T31-T32 | 9.57 | T252-T253 | 7.43 |
| T32-T33 | 6.04 | T254-T255 | 4.23 |
| T33-T34 | 23.21 | T256-T257 | 6.02 |
| T34-T35 | 17.17 | T258-T259 | 11.87 |
| T35-T36 | 18.22 | T260-T261 | 4.81 |
| T36-T37 | 18.87 | T262-T263 | 21.33 |
| T37-T38 | 8.89 | T264-T265 | 11.32 |
| T38-T39 | 8.87 | T266-T267 | 11.21 |
| T39-T40 | 10.90 | T268-T269 | 7.02 |
| T40-T41 | 33.48 | T270-T271 | 5.25 |
| T41-T42 | 22.29 | T272-T273 | 9.62 |
| T42-T43 | 24.00 | T274-T275 | 10.05 |
| T43-T44 | 29.43 | T276-T277 | 14.05 |
| T44-T45 | 23.29 | T278-T279 | 25.76 |
| T45-T46 | 21.80 | T280-T281 | 17.64 |
| T46-T47 | 11.14 | T282-T283 | 7.54 |
| T47-T48 | 7.20 | T284-T285 | 6.98 |
| T48-T49 | 24.18 | T286-T287 | 7.47 |
| T49-T50 | 5.98 | T288-T289 | 14.07 |
| T50-T51 | 8.59 | T290-T291 | 12.54 |
| T51-T52 | 6.84 | T292-T293 | 23.12 |
| T52-T53 | 4.50 | T294-T295 | 21.62 |
| T53-T54 | 24.47 | T296-T297 | 12.89 |
| T54-T55 | 8.23 | T298-T299 | 26.07 |
| T55-T56 | 14.71 | T300-T301 | 20.10 |
| T56-T57 | 20.45 | T302-T303 | 22.88 |
| T57-T58 | 19.21 | T304-T305 | 22.41 |
| T58-T59 | 24.16 | T306-T307 | 22.84 |
| T59-T60 | 8.93 | T308-T309 | 21.66 |
| T60-T61 | 20.43 | T310-T311 | 22.00 |
| T61-T62 | 27.60 | T312-T313 | 11.77 |
| T62-T63 | 20.73 | T314-T315 | 15.45 |
| T63-T64 | 24.44 | T316-T317 | 15.45 |
| T64-T65 | 28.00 | T318-T319 | 4.19 |
| T65-T66 | 20.94 | T320-T321 | 8.15 |
| T66-T67 | 16.13 | T322-T323 | 5.15 |
| T67-T68 | 18.05 | T324-T325 | 5.24 |
| T68-T69 | 25.82 | T326-T327 | 4.80 |
| T69-T70 | 12.00 | T328-T329 | 6.25 |
| T70-T71 | 21.49 | T330-T331 | 7.27 |
| T71-T72 | 28.23 | T332-T333 | 4.28 |
| T72-T73 | 28.42 | T334-T335 | 5.78 |
| T73-T74 | 26.16 | T336-T337 | 8.84 |
| T74-T75 | 19.43 | T338-T339 | 18.12 |
| T75-T76 | 21.29 | T340-T341 | 11.68 |
| T76-T77 | 23.70 | T342-T343 | 15.16 |
| T77-T78 | 37.62 | T344-T345 | 15.00 |
| T78-T79 | 28.13 | T346-T347 | 22.93 |
| T79-T80 | 28.99 | T348-T349 | 18.99 |
| T80-T81 | 16.25 | T350-T351 | 8.13 |
| T81-T82 | 7.20 | T352-T353 | 13.95 |
| T82-T83 | 3.41 | T354-T355 | 12.95 |
| T83-T84 | 2.68 | T356-T357 | 8.41 |
| T84-T85 | 8.39 | T358-T359 | 8.77 |
| T85-T86 | 5.28 | T360-T361 | 8.48 |
| T86-T87 | 3.84 | T362-T363 | 15.11 |
| T87-T88 | 7.11 | T364-T365 | 13.09 |
| T88-T89 | 21.07 | T366-T367 | 7.94 |
| T89-T90 | 28.05 | T368-T369 | 7.35 |
| T90-T91 | 17.17 | T370-T371 | 21.49 |
| T91-T92 | 19.73 | T372-T373 | 23.71 |
| T92-T93 | 38.33 | T374-T375 | 35.70 |
| T93-T94 | 17.64 | T376-T377 | 25.06 |
| T94-T95 | 13.11 | T378-T379 | 25.06 |
| T95-T96 | 13.14 | T380-T381 | 4.83 |
| T96-T97 | 13.17 | T382-T383 | 3.46 |
| T97-T98 | 7.20 | T384-T385 | 5.00 |
| T98-T99 | 5.48 | T386-T387 | 6.35 |
| T99-T100 | 5.79 | T388-T389 | 4.16 |
| T100-T101 | 6.24 | T390-T391 | 8.88 |
| T101-T102 | 4.22 | T392-T393 | 4.23 |
| T102-T103 | 8.23 | T394-T395 | 8.71 |
| T103-T104 | 21.82 | T396-T397 | 7.03 |
| T104-T105 | 7.85 | T398-T399 | 8.17 |
| T105-T106 | 26.89 | T400-T401 | 7.31 |
| T106-T107 | 8.81 | T402-T403 | 8.44 |
| T107-T108 | 6.43 | T404-T405 | 7.97 |
| T108-T109 | 6.20 | T406-T407 | 6.20 |
| T109-T110 | 8.80 | T408-T409 | 8.47 |
| T110-T111 | 5.04 | T410-T411 | 6.20 |
| T111-T112 | 12.80 | T412-T413 | 11.64 |
| T112-T113 | 13.06 | T414-T415 | 15.59 |
| T113-T114 | 8.78 | T416-T417 | 8.82 |
| T114-T115 | 12.14 | T418-T419 | 7.97 |
| T115-T116 | 15.98 | T420-T421 | 5.01 |
| T116-T117 | 8.91 | T422-T423 | 15.64 |
| T117-T118 | 14.19 | T424-T425 | 18.48 |
| T118-T119 | 20.23 | T426-T427 | 13.10 |
| T119-T120 | 8.48 | T428-T429 | 28.40 |
| T120-T121 | 15.56 | T430-T431 | 15.10 |
| T121-T122 | 8.01 | T432-T433 | 8.78 |
| T122-T123 | 13.28 | T434-T435 | 10.28 |
| T123-T124 | 18.81 | T436-T437 | 3.37 |
| T124-T125 | 26.38 | T438-T439 | 5.45 |
| T125-T126 | 21.67 | T440-T441 | 4.23 |
| T126-T127 | 15.08 | T442-T443 | 17.44 |
| T127-T128 | 24.23 | T444-T445 | 13.27 |
| T128-T129 | 27.28 | T446-T447 | 13.74 |
| T129-T130 | 26.27 | T448-T449 | 8.23 |
| T130-T131 | 24.71 | T450-T451 | 5.38 |
| T131-T132 | 14.73 | T452-T453 | 2.99 |
| T132-T133 | 14.43 | T454-T455 | 1.93 |
| T133-T134 | 4.29 | T456-T457 | 2.70 |
| T134-T135 | 4.29 | T458-T459 | 15.78 |
| T135-T136 | 29.13 | T460-T461 | 17.00 |
| T136-T137 | 11.60 | T462-T463 | 33.53 |
| T137-T138 | 7.29 | T464-T465 | 13.10 |
| T138-T139 | 15.09 | T466-T467 | 25.73 |
| T139-T140 | 20.41 | T468-T469 | 17.66 |
| T140-T141 | 6.51 | T470-T471 | 13.22 |
| T141-T142 | 3.43 | T472-T473 | 14.27 |
| T142-T143 | 7.15 | T474-T475 | 21.60 |
| T143-T144 | 14.43 | T476-T477 | 25.08 |
| T144-T145 | 3.47 | T478-T479 | 15.94 |
| T145-T146 | 3.40 | T480-T481 | 16.00 |
| T146-T147 | 4.87 | T482-T483 | 11.18 |
| T147-T148 | 5.91 | T484-T485 | 28.72 |
| T148-T149 | 8.94 | T486-T487 | 8.43 |
| T149-T150 | 3.40 | T488-T489 | 5.43 |
| T150-T151 | 11.66 | T490-T491 | 16.43 |
| T151-T152 | 3.40 | T492-T493 | 11.37 |
| T152-T153 | 11.66 | T494-T495 | 21.32 |
| T153-T154 | 18.20 | T496-T497 | 11.32 |
| T154-T155 | 15.12 | T498-T499 | 31.84 |
| T155-T156 | 22.25 | T500-T501 | 11.10 |

注: ①—⑩ 为国有空地



本宗地在三街坊内位置示意图

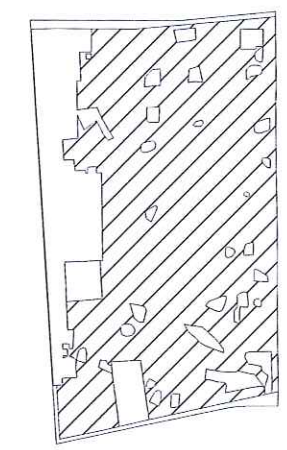

2018年5月国解测绘界址点
 制图日期: 2018年5月3日
 审核日期: 2018年5月3日

公示图

单位: m · m²

| | | | | | |
|--------|--|--------|------------|---------|-----------|
| 宗地代码: | 130983003005GY00001 | 土地权利人: | 河北省国营南大港农场 | 农用地面积: | 4511.27 |
| 所在图幅号: | 4259.0-533.0, 4258.0-532.0, 4258.0-533.0 | 宗地面积: | 221675.9 | 未利用地面积: | 217164.63 |



- ① 国有空地
- ② 沧州市南大港管理区今朝房地产开发有限公司
- ③ 中国石油天然气股份有限公司大港油田分公司
- ④ 中国石油天然气股份有限公司大港油田分公司
- ⑤ 国有空地
- ⑥ 沧州市南大港诚建投资开发有限公司
- ⑦ 中国石油天然气股份有限公司大港油田分公司
- ⑧ 国有空地
- ⑨ 国有空地
- ⑩ 国有空地
- ⑪ 国有空地

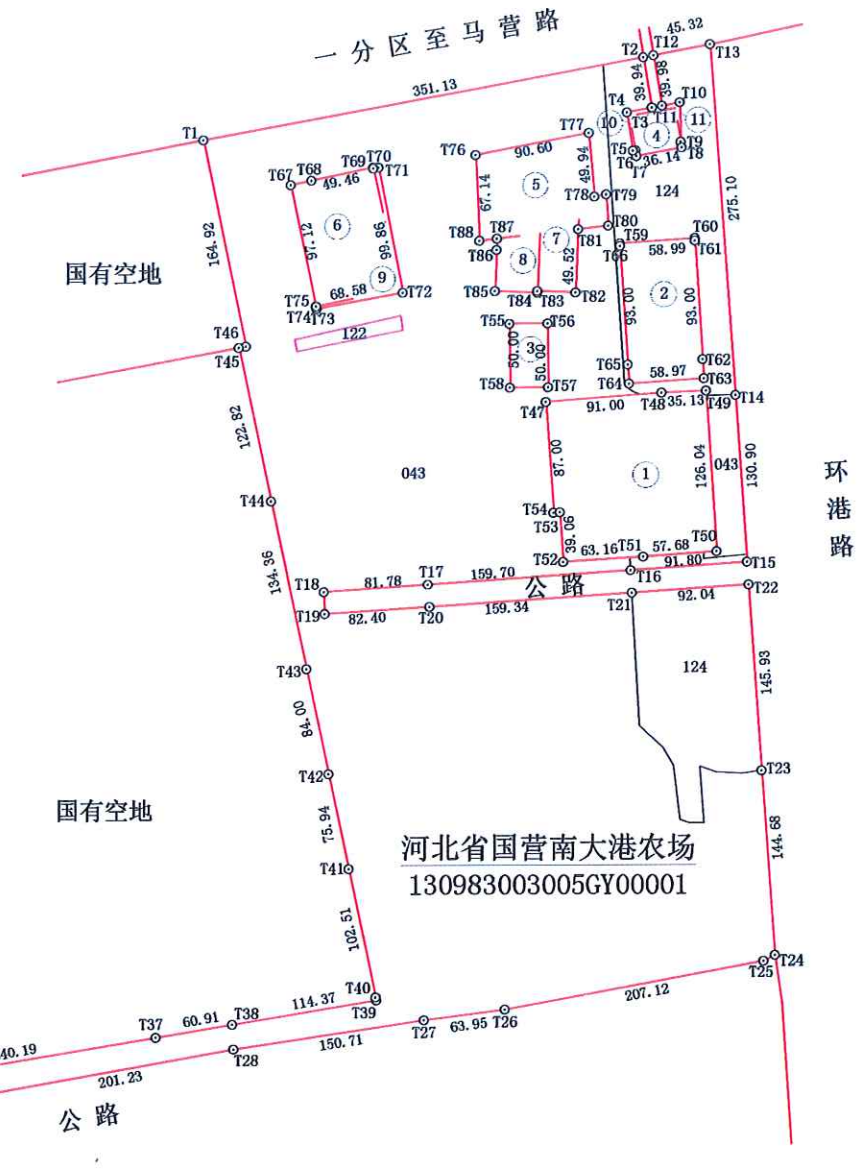

| | |
|---------|-------|
| T3-T4 | 20.00 |
| T4-T5 | 30.33 |
| T5-T6 | 1.91 |
| T6-T7 | 4.62 |
| T8-T9 | 4.48 |
| T9-T10 | 30.88 |
| T10-T11 | 14.16 |
| T18-T19 | 17.16 |
| T24-T25 | 10.12 |
| T35-T36 | 5.37 |
| T39-T40 | 2.38 |
| T45-T46 | 5.58 |
| T53-T54 | 4.96 |
| T55-T56 | 30.00 |
| T67-T68 | 30.00 |
| T80-T81 | 1.99 |
| T82-T83 | 15.01 |
| T64-T65 | 15.01 |
| T66-T69 | 1.99 |
| T67-T68 | 16.52 |
| T69-T70 | 0.81 |
| T70-T71 | 4.62 |
| T73-T74 | 1.81 |
| T74-T75 | 0.83 |
| T78-T79 | 9.81 |
| T79-T80 | 24.49 |
| T80-T81 | 23.76 |
| T82-T83 | 29.97 |
| T83-T84 | 1.33 |
| T84-T85 | 33.41 |
| T85-T86 | 32.15 |
| T86-T87 | 8.88 |
| T87-T88 | 14.04 |

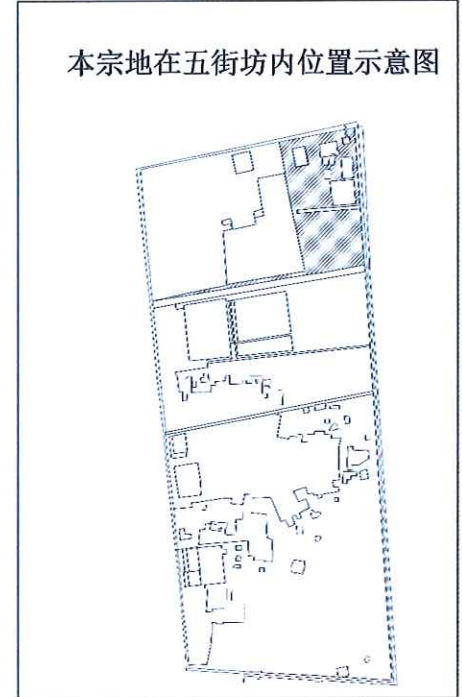

2016年5月图解法测绘界址点
 制图日期: 2016年5月2日
 审核日期: 2016年7月3日

1: 5800

制图者: 杜梦飞
 审核者: 于明朝

公示图

单位: m · m²

| | | | | |
|--------|--|--------|------------|-------------------|
| 宗地代码: | 130983003005GY00002 | 土地权利人: | 河北省国营南大港农场 | |
| 所在图幅号: | 4258.0-532.0, 4258.0-533.0, 4258.0-534.0 | 宗地面积: | 171346.2 | 农用地面积: 4621.43 |
| | | | | 未利用地面积: 166724.77 |

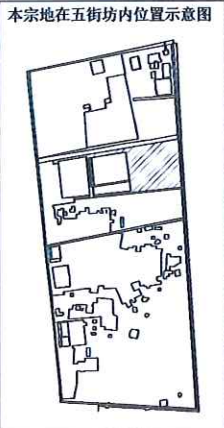
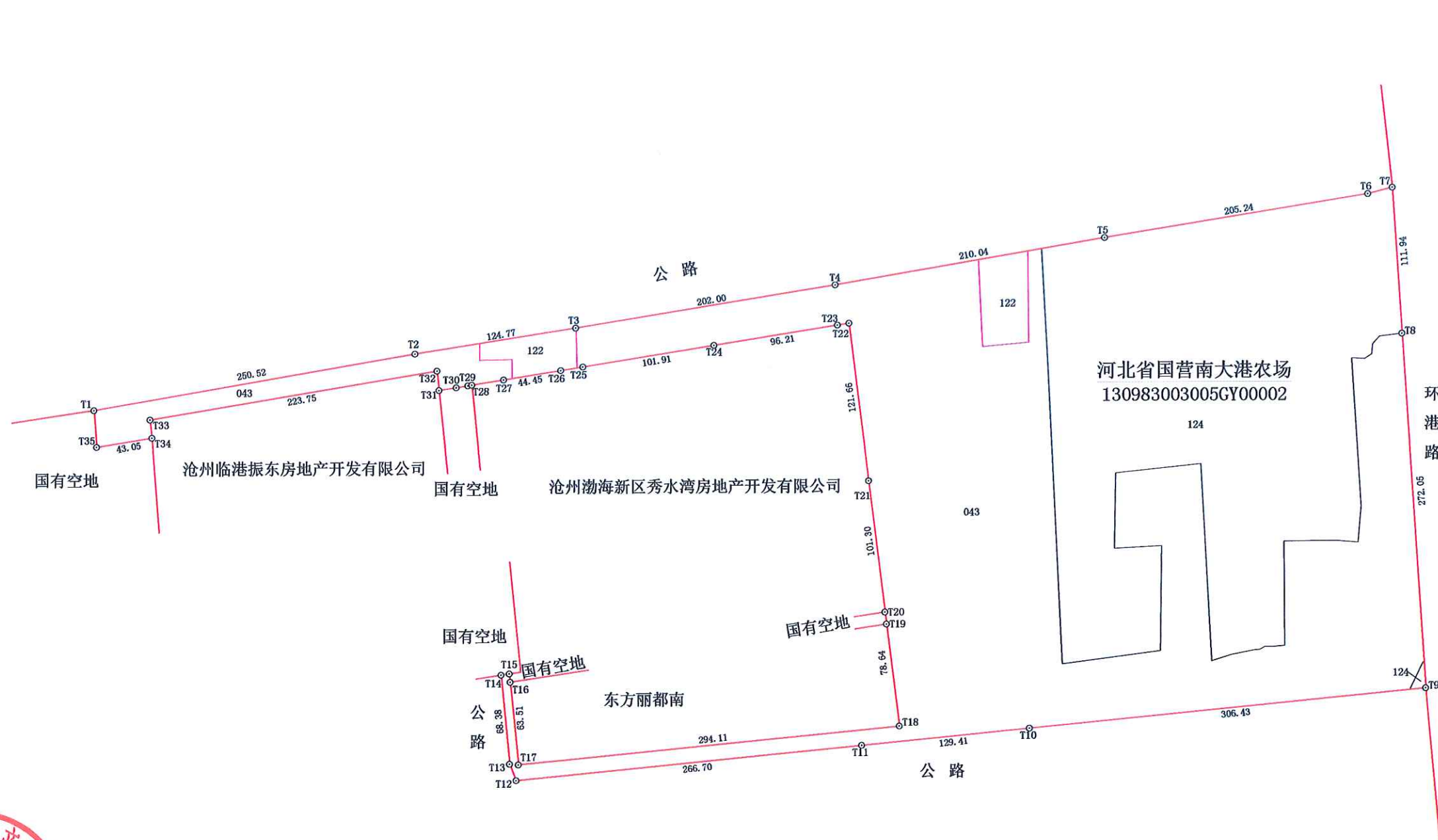

渤海新区南大港农场
土地整理所
国土资源所

| | |
|---------|-------|
| T16-T17 | 19.41 |
| T12-T13 | 13.55 |
| T14-T15 | 6.44 |
| T15-T16 | 6.41 |
| T19-T20 | 9.25 |
| T22-T23 | 8.98 |
| T25-T26 | 17.09 |
| T27-T28 | 24.73 |
| T28-T29 | 3.10 |
| T29-T30 | 9.01 |
| T30-T31 | 13.36 |
| T31-T32 | 14.98 |
| T33-T34 | 14.01 |
| T35-T1 | 28.26 |

2018年5月图解法测绘界址点
制图日期: 2018年5月2日
审核日期: 2018年5月3日

1: 3750

制图者: 杜梦飞
审核者: 于明朝

公示图

单位: m · m²

| | | | |
|--------|--|---------|------------|
| 宗地代码: | 130983003005GY00005 | 土地权利人: | 河北省国营南大港农场 |
| 所在图幅号: | 4258.0-532.0, 4258.0-533.0, 4258.0-534.0 | 宗地面积: | 192430.8 |
| | | 农用地面积: | 0.00 |
| | | 未利用地面积: | 192430.8 |

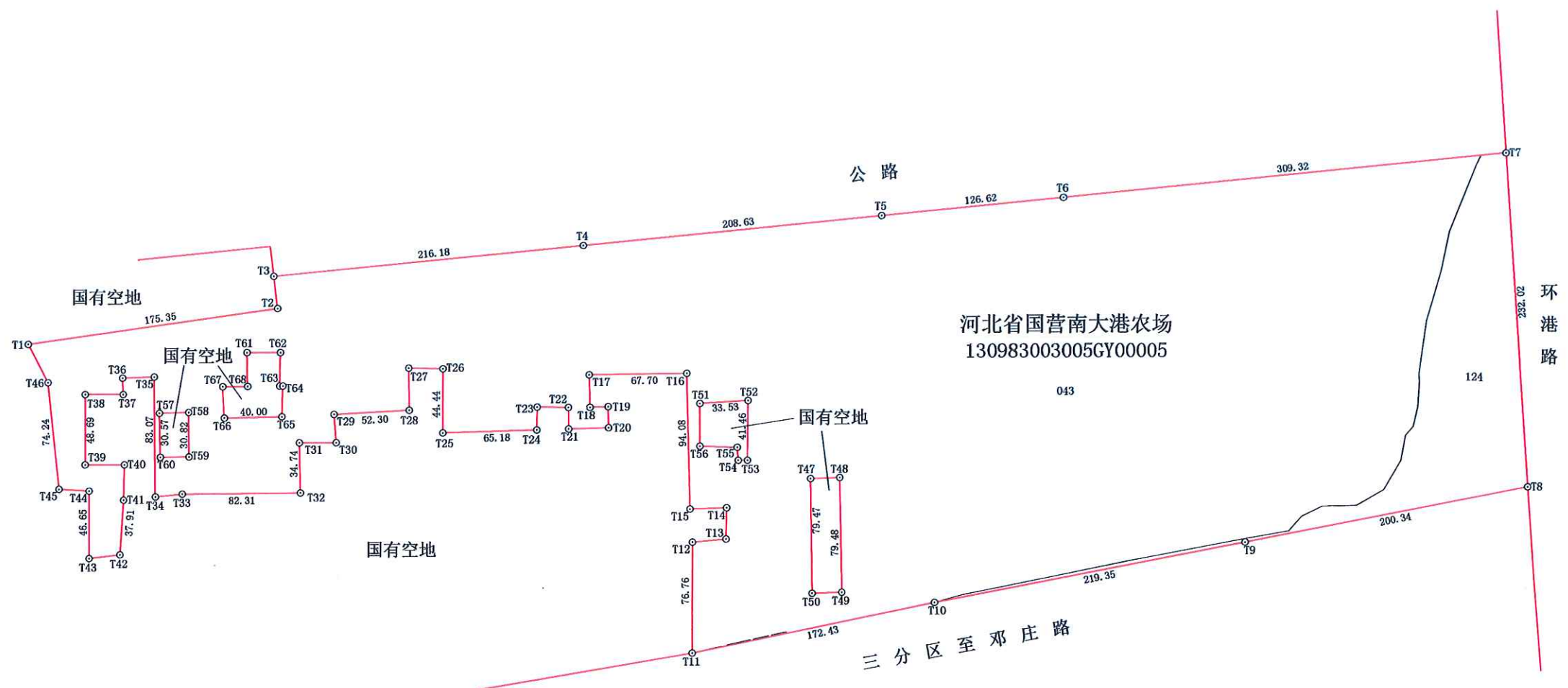

本宗地在五街坊内位置示意图

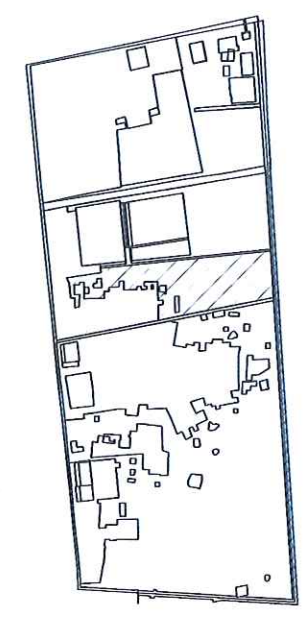

渤海新区南大港产业园区国土资源局

| | | | |
|---------|-------|---------|-------|
| T2-T3 | 22.51 | T40-T41 | 24.50 |
| T12-T13 | 23.44 | T42-T43 | 21.58 |
| T13-T14 | 21.65 | T44-T45 | 21.07 |
| T14-T15 | 25.48 | T46-T47 | 29.90 |
| T17-T18 | 22.56 | T47-T48 | 20.32 |
| T18-T19 | 12.65 | T49-T50 | 20.68 |
| T19-T20 | 14.81 | T53-T54 | 6.40 |
| T20-T21 | 27.76 | T54-T55 | 9.03 |
| T21-T22 | 14.95 | T55-T56 | 25.96 |
| T22-T23 | 21.75 | T56-T57 | 29.61 |
| T23-T24 | 15.85 | T57-T58 | 20.49 |
| T26-T27 | 23.85 | T59-T60 | 20.09 |
| T27-T28 | 29.21 | T61-T62 | 23.21 |
| T29-T30 | 19.69 | T62-T63 | 23.21 |
| T30-T31 | 26.67 | T63-T64 | 2.15 |
| T33-T34 | 18.83 | T64-T65 | 21.32 |
| T35-T36 | 22.00 | T66-T67 | 21.78 |
| T36-T37 | 11.36 | T67-T68 | 17.33 |
| T37-T38 | 26.48 | T68-T69 | 23.45 |
| T39-T40 | 27.33 | | |

2018年5月图解法测绘界址点
 制图日期: 2018年5月2日
 审核日期: 2018年5月3日

制图者: 杜梦飞
 审核者: 于明朝

公示图

单位: m·m²

| | | | |
|--------|---|---------|------------|
| 宗地代码: | 130983003005GY00006 | 土地权利人: | 河北省国营南大港农场 |
| 所在图幅号: | 4258.0-533.0, 4258.0-534.0, 4257.0-532.0 4257.0-533.0, 4257.0-534.0, 4256.0-533.0等 | 宗地面积: | 919738.72 |
| | | 农用地面积: | 5760.35 |
| | | 未利用地面积: | 913978.37 |

本宗地在五街坊内位置示意图

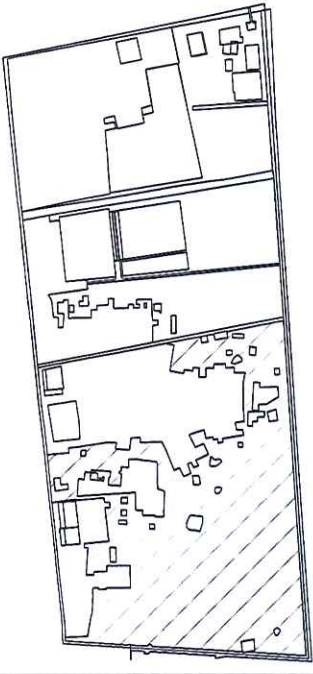

| | |
|-----------|-------|
| T2-T3 | 28.15 |
| T3-T4 | 28.65 |
| T4-T5 | 29.23 |
| T5-T6 | 32.94 |
| T6-T7 | 27.20 |
| T7-T8 | 58.31 |
| T8-T9 | 27.41 |
| T10-T11 | 47.93 |
| T11-T12 | 38.80 |
| T12-T13 | 49.37 |
| T13-T14 | 0.80 |
| T14-T15 | 56.51 |
| T15-T16 | 1.09 |
| T16-T17 | 45.35 |
| T17-T18 | 6.44 |
| T18-T19 | 13.68 |
| T19-T20 | 9.04 |
| T20-T21 | 2.45 |
| T21-T22 | 21.30 |
| T22-T23 | 16.57 |
| T23-T24 | 20.31 |
| T24-T25 | 5.35 |
| T25-T26 | 23.00 |
| T26-T27 | 6.93 |
| T27-T28 | 23.29 |
| T28-T29 | 6.28 |
| T29-T30 | 34.88 |
| T30-T31 | 5.50 |
| T31-T32 | 25.46 |
| T32-T33 | 57.54 |
| T33-T34 | 13.89 |
| T34-T35 | 33.06 |
| T35-T36 | 13.49 |
| T36-T37 | 14.68 |
| T37-T38 | 18.76 |
| T38-T39 | 21.77 |
| T39-T40 | 24.14 |
| T40-T41 | 22.69 |
| T41-T42 | 20.37 |
| T42-T43 | 48.84 |
| T43-T44 | 4.79 |
| T44-T45 | 22.44 |
| T45-T46 | 43.58 |
| T46-T47 | 0.30 |
| T47-T48 | 36.57 |
| T48-T49 | 28.69 |
| T49-T50 | 54.73 |
| T50-T51 | 41.20 |
| T51-T52 | 22.27 |
| T52-T53 | 50.01 |
| T53-T54 | 25.18 |
| T54-T55 | 42.94 |
| T55-T56 | 34.28 |
| T56-T57 | 42.65 |
| T57-T58 | 17.93 |
| T58-T59 | 26.63 |
| T59-T60 | 21.43 |
| T60-T61 | 26.92 |
| T61-T62 | 52.07 |
| T62-T63 | 40.58 |
| T63-T64 | 13.60 |
| T64-T65 | 55.42 |
| T65-T66 | 38.59 |
| T66-T67 | 30.56 |
| T67-T68 | 12.70 |
| T68-T69 | 19.41 |
| T69-T70 | 18.70 |
| T70-T71 | 21.61 |
| T71-T72 | 15.09 |
| T72-T73 | 24.94 |
| T73-T74 | 25.44 |
| T74-T75 | 34.39 |
| T75-T76 | 41.11 |
| T76-T77 | 58.48 |
| T77-T78 | 44.15 |
| T78-T79 | 49.72 |
| T79-T80 | 22.44 |
| T80-T81 | 38.59 |
| T81-T82 | 15.77 |
| T82-T83 | 51.94 |
| T83-T84 | 18.18 |
| T84-T85 | 34.88 |
| T85-T86 | 39.70 |
| T86-T87 | 32.22 |
| T87-T88 | 39.79 |
| T88-T89 | 27.50 |
| T89-T90 | 14.63 |
| T90-T91 | 38.93 |
| T91-T92 | 16.75 |
| T92-T93 | 16.99 |
| T93-T94 | 31.08 |
| T94-T95 | 5.17 |
| T95-T96 | 12.69 |
| T96-T97 | 4.29 |
| T97-T98 | 4.29 |
| T98-T99 | 8.23 |
| T99-T100 | 4.39 |
| T100-T101 | 17.71 |
| T101-T102 | 7.83 |
| T102-T103 | 5.89 |
| T103-T104 | 5.67 |
| T104-T105 | 4.77 |
| T105-T106 | 6.52 |
| T106-T107 | 5.37 |
| T107-T108 | 26.73 |
| T108-T109 | 27.03 |
| T109-T110 | 14.37 |
| T110-T111 | 23.96 |
| T111-T112 | 23.88 |
| T112-T113 | 30.59 |
| T113-T114 | 30.35 |
| T114-T115 | 38.10 |
| T115-T116 | 6.45 |
| T116-T117 | 57.64 |
| T117-T118 | 22.52 |
| T118-T119 | 31.95 |
| T119-T120 | 40.04 |
| T120-T121 | |
| T121-T122 | |
| T122-T123 | |
| T123-T124 | |
| T124-T125 | |
| T125-T126 | |
| T126-T127 | |
| T127-T128 | |
| T128-T129 | |
| T129-T130 | |
| T130-T131 | |
| T131-T132 | |
| T132-T133 | |
| T133-T134 | |
| T134-T135 | |
| T135-T136 | |
| T136-T137 | |
| T137-T138 | |
| T138-T139 | |
| T139-T140 | |
| T140-T141 | |
| T141-T142 | |
| T142-T143 | |
| T143-T144 | |
| T144-T145 | |
| T145-T146 | |
| T146-T147 | |
| T147-T148 | |
| T148-T149 | |
| T149-T150 | |
| T150-T151 | |
| T151-T152 | 28.12 |
| T152-T153 | 40.88 |
| T153-T154 | 22.90 |
| T154-T155 | 26.56 |
| T155-T156 | 14.01 |
| T156-T157 | 19.80 |
| T157-T158 | 26.12 |
| T158-T159 | 22.36 |
| T159-T160 | 20.52 |
| T160-T161 | 23.07 |
| T161-T162 | 35.79 |
| T162-T163 | 16.88 |
| T163-T164 | 35.79 |
| T164-T165 | 25.84 |
| T165-T166 | 31.46 |
| T166-T167 | 18.33 |
| T167-T168 | 7.77 |
| T168-T169 | 21.84 |
| T169-T170 | 22.57 |
| T170-T171 | 29.19 |
| T171-T172 | 10.60 |
| T172-T173 | 26.77 |
| T173-T174 | 5.73 |
| T174-T175 | 35.39 |
| T175-T176 | 54.72 |
| T176-T177 | 54.66 |
| T177-T178 | 7.80 |
| T178-T179 | 10.57 |
| T179-T180 | 8.28 |
| T180-T181 | 18.82 |
| T181-T182 | 32.71 |
| T182-T183 | 37.61 |
| T183-T184 | 12.04 |
| T184-T185 | 27.38 |
| T185-T186 | 24.69 |
| T186-T187 | 22.12 |
| T187-T188 | 57.64 |
| T188-T189 | 22.52 |
| T189-T190 | 31.95 |
| T190-T191 | 30.59 |
| T191-T192 | |
| T192-T193 | |
| T193-T194 | |
| T194-T195 | |
| T195-T196 | |
| T196-T197 | |
| T197-T198 | |
| T198-T199 | |
| T199-T200 | |
| T200-T201 | |
| T201-T202 | |
| T202-T203 | |
| T203-T204 | |
| T204-T205 | |
| T205-T206 | |
| T206-T207 | |



| | |
|-----------|-------|
| T207-T208 | 11.37 |
| T209-T210 | 26.04 |
| T210-T211 | 33.77 |
| T211-T212 | 22.55 |
| T212-T213 | 25.19 |
| T213-T214 | 21.47 |
| T214-T215 | 26.19 |
| T215-T216 | 28.52 |
| T216-T217 | 25.63 |
| T217-T218 | 28.01 |
| T218-T219 | 24.56 |
| T219-T220 | 5.70 |
| T220-T221 | 4.60 |
| T221-T222 | 3.49 |
| T222-T223 | 8.41 |
| T223-T224 | 4.30 |
| T224-T225 | 8.21 |
| T225-T226 | 7.52 |
| T226-T227 | 8.02 |
| T227-T228 | 7.70 |
| T228-T229 | 4.58 |
| T229-T230 | 4.54 |
| T230-T231 | 4.00 |
| T231-T232 | 8.69 |
| T232-T233 | 4.80 |
| T233-T234 | 3.24 |
| T234-T235 | 6.54 |
| T235-T236 | 28.53 |
| T236-T237 | 32.93 |
| T237-T238 | 30.59 |
| T238-T239 | 22.59 |
| T239-T240 | 58.59 |
| T240-T241 | 56.16 |
| T241-T242 | 7.20 |
| T242-T243 | 17.66 |
| T243-T244 | 9.95 |
| T244-T245 | 6.07 |
| T245-T246 | 6.07 |
| T246-T247 | 10.37 |
| T247-T248 | 7.51 |
| T248-T249 | 8.73 |
| T249-T250 | 11.05 |
| T250-T251 | 9.38 |
| T251-T252 | 7.90 |
| T252-T253 | 6.10 |
| T253-T254 | 28.78 |
| T254-T255 | 4.05 |
| T255-T256 | 1.12 |
| T256-T257 | 1.86 |
| T257-T258 | 7.91 |
| T258-T259 | 8.56 |
| T259-T260 | 5.27 |
| T260-T261 | 14.07 |
| T261-T262 | 12.36 |
| T262-T263 | 7.85 |
| T263-T264 | 7.03 |
| T264-T265 | 20.19 |
| T265-T266 | 12.57 |
| T266-T267 | 5.28 |
| T267-T268 | 4.65 |
| T268-T269 | 7.76 |
| T269-T270 | 2.63 |
| T270-T271 | 3.75 |
| T271-T272 | 3.16 |
| T272-T273 | 24.09 |
| T273-T274 | 5.89 |
| T274-T275 | 21.03 |
| T275-T276 | 25.24 |
| T276-T277 | 20.53 |
| T277-T278 | 25.48 |
| T278-T279 | 20.14 |
| T279-T280 | 20.36 |
| T280-T281 | 19.93 |
| T281-T282 | 20.13 |
| T282-T283 | 24.81 |
| T283-T284 | 30.08 |
| T284-T285 | 20.55 |
| T285-T286 | 30.58 |
| T286-T287 | 20.12 |
| T287-T288 | 9.70 |
| T288-T289 | 9.71 |
| T289-T290 | 22.52 |
| T290-T291 | 17.35 |
| T291-T292 | 22.11 |
| T292-T293 | 0.65 |
| T293-T294 | 48.06 |
| T294-T295 | 37.40 |
| T295-T296 | 43.56 |
| T296-T297 | 27.70 |
| T297-T298 | 20.85 |
| T298-T299 | 46.26 |
| T299-T300 | 13.24 |
| T300-T301 | 31.41 |
| T301-T302 | 18.53 |
| T302-T303 | 19.23 |
| T303-T304 | 14.28 |
| T304-T305 | 27.63 |
| T305-T306 | 27.96 |
| T306-T307 | 28.60 |
| T307-T308 | 22.16 |
| T308-T309 | 27.10 |
| T309-T310 | 21.45 |
| T310-T311 | 28.09 |
| T311-T312 | 15.67 |
| T312-T313 | 4.88 |
| T313-T314 | 7.17 |
| T314-T315 | 8.28 |
| T315-T316 | 9.21 |
| T316-T317 | 8.14 |
| T317-T318 | 5.79 |
| T318-T319 | 7.86 |
| T319-T320 | 8.79 |
| T320-T321 | 6.00 |
| T321-T322 | 6.58 |
| T322-T323 | 22.04 |
| T323-T324 | 27.96 |
| T324-T325 | 35.39 |
| T325-T326 | 27.95 |
| T326-T327 | 35.35 |
| T327-T328 | 22.99 |
| T328-T329 | 3.11 |
| T329-T330 | 17.86 |
| T330-T331 | 22.99 |
| T331-T332 | 20.22 |
| T332-T333 | 50.02 |
| T333-T334 | 18.11 |
| T334-T335 | 18.11 |
| T335-T336 | 50.37 |
| T336-T337 | 19.11 |

渤海新区南大港产业园区国土资源所

2018年5月图解法测绘界址点
制图日期: 2018年5月2日
审核日期: 2018年5月3日

制图者: 杜梦飞
审核者: 于明朝